

Note: There is a 5' easement along all rear and side lot lines for drainage and utilities.

Note: Water and sewer in road R/W.

LOT 430

LOT 429 &
PART LOT 428

LOT 428

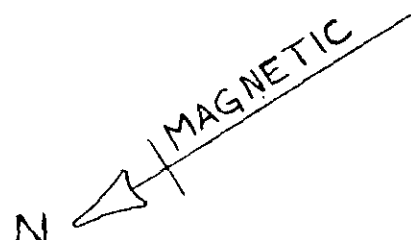
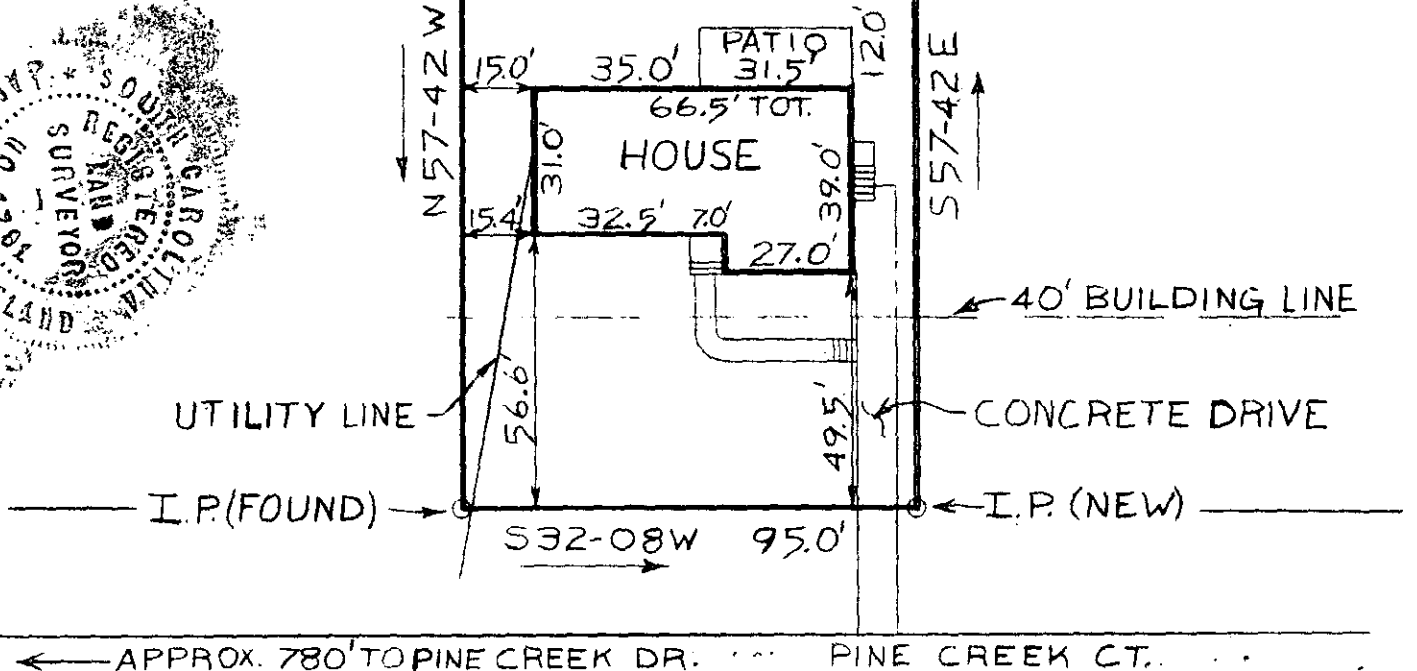

← APPROX. 780' TO PINE CREEK DR. PINE CREEK CT. →

This is to certify that on March 30, 1974, I surveyed the property shown on this plat known as Lot 429 and Part Lot 428 on plat of Belle Meade Section 4, filed in the R.M. Office of Greenville County in Plat Book QQ on Page 103, and that the property lines, walls and buildings are as shown hereon; that the building located on said lot does not encroach or project on adjacent streets or property, and that no adjacent walls or buildings encroach or project on said premises, and that no utility lines cross this property except as shown hereon.

FILED
 GREENVILLE CO. S.C.
 FEB 25 3 59 PM '77
 DOUGLAS S. TANKERSLEY
 R.M.C.

✓ 22613
 6-A-60 FEB 25 '77 James R. Freeland R.L.S. 4781
 MICROFILMED

Block Book WG 2.3-1-90

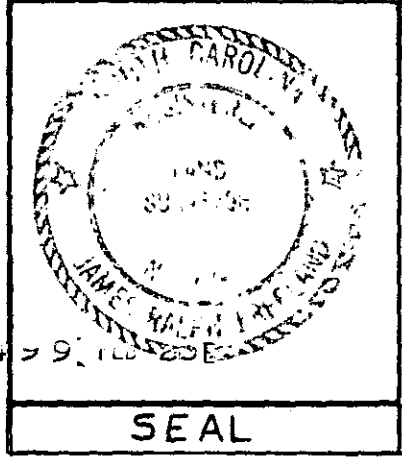

STATE OF SOUTH CAROLINA
 GREENVILLE COUNTY
 BELLE MEADE
 SECTION NO. 4
 PROPERTY OF
 W.S. PARTON &
 SHARON G. PARTON

FREELAND &
 ASSOCIATES
 GREENVILLE, SOUTH CAROLINA
 SURVEY J.R.F.
 DR. W.S.P.
 CK.
 SCALE 1" = 40'
 DATE MARCH 30, 1974
 DWG NO. 428/29-1

SEAL